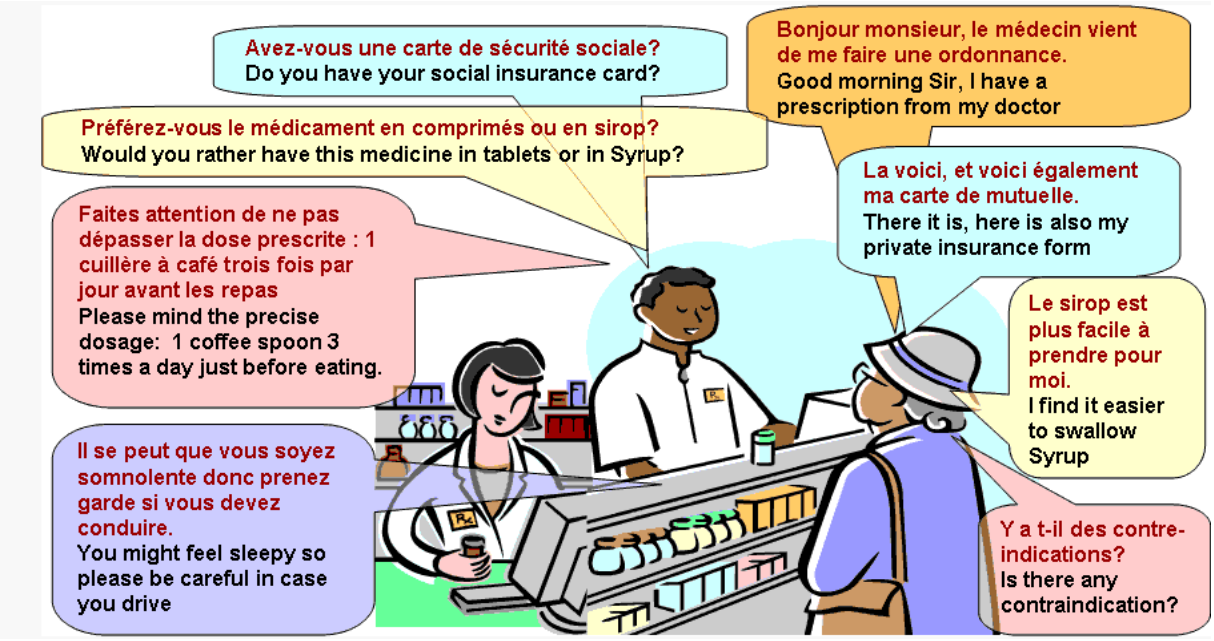Cours : dialogue avec le pharmacien :